HAYDEN®
CENTRAL VACUUM SYSTEMS

# Central to a Healthier Lifestyle

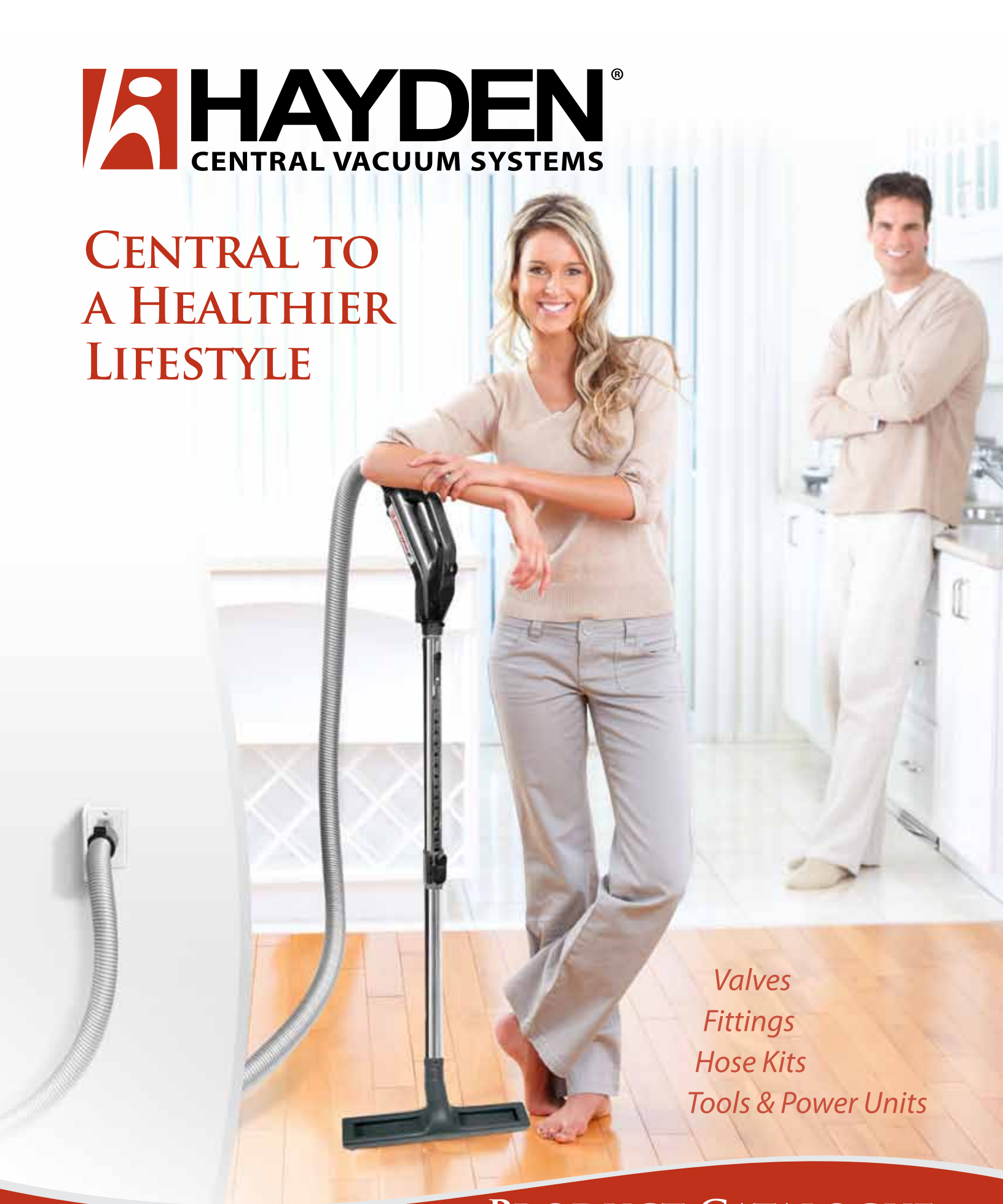

*Valves*
*Fittings*
*Hose Kits*
*Tools & Power Units*

## Product Catalogue

# Greater Cleaning Power
# Improved Indoor Air Quality
# Increased Property Value

canplas®

**With more than 45 years experience, Canplas is focused on meeting the needs of our customers.**

Hayden has a long history as a manufacturer and promoter of central vacuum systems in North America and around the world. Hayden offers a respected brand name built on a long standing reputation for quality and innovation. With a complete offering, featuring products like the SuperVac® cyclonic system, SuperPack cleaning tools, SuperHoses and a full range of fittings and valves including the revolutionary dual voltage SuperValves, Hayden offers exceptional value to customers.

Since acquiring Hayden in 2007, Canplas, an industry leading plastic injection molding company, has concentrated on updating the Hayden product range so that Hayden will continue to provide superior products and value to the customer. This, in turn, supports Canplas' mission to maintain its position as the world's leading vacuum valve and fittings manufacturer.

# TABLE OF CONTENTS

## STANDARDS, QUALITY & CODES

### STANDARDS

Hayden® fittings are manufactured in compliance with ASTM F2158, Standard Specification for Residential Central Vacuum Tube and Fittings.

The scope of this standard includes material and performance requirements for tube and fittings used in central vacuum systems. It also offers a recommended installation practice that provides step by step instructions, including a "how to" plan to install a central vacuum system and a list of tools to complete the installation.

Compliance with the standard is confirmed when either the tube or fitting is marked with ASTM F2158 and the mark of a recognized Third Party Testing Organization. The Manufacturer is then declaring that the product was manufactured, inspected, tested and listed in accordance with the Standard Relevant Building Codes.

### QUALITY

Canplas Industries Ltd, is an ISO 9001: 2000 Company. Certification was originally received December 18, 2000 and currently registered with QMI®, a division of CSA Group. Copies of the Certificate can be downloaded from the Canplas website: www.canplas.com

### CODES

The use of any product in the construction/building environment is governed by Construction Codes administered by Local Jurisdiction's Having Authority (JHA). The Construction Code that includes reference to Central Vacuum Cleaning Systems is the Uniform Mechanical Code (UMC), published by the International Association of Plumbing and Mechanical Officials (IAPMO R&T) which is available at: www.iapmo.org under the Product Listing Directory.

Hayden® fittings are approved and listed to the IAPMO requirements and can be found under the Canplas Industries Ltd listings. A copy of the central vacuum fitting listing certificate can be viewed and downloaded from the IAPMO R&T website or by visiting www.canplas.com.

Standards and Codes are living documents that change from year to year and can affect the design and use of Central Vacuum Fittings.


PAGE

**FITTINGS**
- BASIC 7 FITTINGS 4
- SPECIALTY FITTINGS 5

**MUFFLERS & EXHAUST** 8

**INSTALLATION MATERIALS** 10

**INLET KITS** 11

**INLET VALVES & ACCESSORIES**
- ELECTRIC VALVES 12
- NON-ELECTRIC VALVES 15
- ES VALVES & ACCESSORIES 16
- TRIM & MOUNTING PLATES 17

**VACUUM TOOLS**
- ELECTRICAL POWER BRUSHES 18
- AIR DRIVEN BRUSHES 19
- VACUUM TOOLS & SETS 19
- WANDS 22

**VACUUM HOSES & KITS**
- SUPERHOSE 23
- STRAIGHT AIR KITS 26
- HOSE KITS 28

**POWER UNITS**
- NORTH AMERICAN POWER UNITS 32
- INTERNATIONAL POWER UNITS 34

**INDEX** 35

TABLE OF CONTENTS

HAYDEN® CENTRAL VACUUM SYSTEMS

COMPLETE THE CONNECTIONS OF YOUR SYSTEM WITH HAYDEN'S

# BASIC 7 FITTINGS

## 90° Sweep Elbow

| PART # | COLOUR | CTN. QTY. | CTN WT (KGS) | CTN WT (LBS) | CTN CUBIC ($M^3$) | CTN CUBIC ($FT^3$) | CTN./SKID |
|---|---|---|---|---|---|---|---|
| 752001 | White | 115 | 9.18 | 20.20 | 0.06 | 2.07 | 24 |

## 90° Sweep Elbow Spigot

| PART # | COLOUR | CTN. QTY. | CTN WT (KGS) | CTN WT (LBS) | CTN CUBIC ($M^3$) | CTN CUBIC ($FT^3$) | CTN./SKID |
|---|---|---|---|---|---|---|---|
| 752002 | White | 115 | 8.64 | 19.01 | 0.06 | 2.07 | 24 |

## 90° Sweep Tee

| PART # | COLOUR | CTN. QTY. | CTN WT (KGS) | CTN WT (LBS) | CTN CUBIC ($M^3$) | CTN CUBIC ($FT^3$) | CTN./SKID |
|---|---|---|---|---|---|---|---|
| 752003 | White | 80 | 8.1 | 17.82 | 0.06 | 2.07 | 24 |

## 90° Short Elbow

| PART # | COLOUR | CTN. QTY. | CTN WT (KGS) | CTN WT (LBS) | CTN CUBIC ($M^3$) | CTN CUBIC ($FT^3$) | CTN./SKID |
|---|---|---|---|---|---|---|---|
| 752004 | White | 100 | 5.1 | 11.22 | 0.03 | 1.00 | 40 |

## 45° Elbow

| PART # | COLOUR | CTN. QTY. | CTN WT (KGS) | CTN WT (LBS) | CTN CUBIC ($M^3$) | CTN CUBIC ($FT^3$) | CTN./SKID |
|---|---|---|---|---|---|---|---|
| 752008 | White | 125 | 5.14 | 11.31 | 0.03 | 1.00 | 40 |

## 45° Elbow Spigot

| PART # | COLOUR | CTN. QTY. | CTN WT (KGS) | CTN WT (LBS) | CTN CUBIC ($M^3$) | CTN CUBIC ($FT^3$) | CTN./SKID |
|---|---|---|---|---|---|---|---|
| 752009 | White | 125 | 4.56 | 10.03 | 0.03 | 1.00 | 40 |

## Stop Coupling

| PART # | COLOUR | CTN. QTY. | CTN WT (KGS) | CTN WT (LBS) | CTN CUBIC ($M^3$) | CTN CUBIC ($FT^3$) | CTN./SKID |
|---|---|---|---|---|---|---|---|
| 752010 | White | 200 | 6 | 13.20 | 0.03 | 1.00 | 40 |

HAYDEN® CENTRAL VACUUM SYSTEMS

ALWAYS AN EASY FIT WITH HAYDEN'S

# SPECIALTY FITTINGS

## 90° Short Elbow

With short socket

| PART # | COLOUR | CTN. QTY. | CTN WT (KGS) | CTN WT (LBS) | CTN CUBIC ($M^3$) | CTN CUBIC ($FT^3$) | CTN./SKID |
|---|---|---|---|---|---|---|---|
| 752024 | White | 125 | 5.88 | 12.94 | 0.03 | 1.15 | 40 |

## 30° Elbow

| PART # | COLOUR | CTN. QTY. | CTN WT (KGS) | CTN WT (LBS) | CTN CUBIC ($M^3$) | CTN CUBIC ($FT^3$) | CTN./SKID |
|---|---|---|---|---|---|---|---|
| 752130 | White | 125 | 4.585 | 10.09 | 0.03 | 1.00 | 64 |

## 30° Elbow Spigot

| PART # | COLOUR | CTN. QTY. | CTN WT (KGS) | CTN WT (LBS) | CTN CUBIC ($M^3$) | CTN CUBIC ($FT^3$) | CTN./SKID |
|---|---|---|---|---|---|---|---|
| 752032 | White | 125 | 4.54 | 9.99 | 0.03 | 1.00 | 40 |

## 38° Elbow

| PART # | COLOUR | CTN. QTY. | CTN WT (KGS) | CTN WT (LBS) | CTN CUBIC ($M^3$) | CTN CUBIC ($FT^3$) | CTN./SKID |
|---|---|---|---|---|---|---|---|
| 752038 | White | 125 | 5.04 | 11.09 | 0.03 | 1.00 | 40 |

## 3-Way 90° Elbow

| PART # | COLOUR | CTN. QTY. | CTN WT (KGS) | CTN WT (LBS) | CTN CUBIC ($M^3$) | CTN CUBIC ($FT^3$) | CTN./SKID |
|---|---|---|---|---|---|---|---|
| 752199 | White | 50 | 5.3 | 11.66 | 0.07 | 2.33 | 32 |

## 45° Wye

| PART # | COLOUR | CTN. QTY. | CTN WT (KGS) | CTN WT (LBS) | CTN CUBIC ($M^3$) | CTN CUBIC ($FT^3$) | CTN./SKID |
|---|---|---|---|---|---|---|---|
| 752146 | White | 45 | 4.4 | 9.68 | 0.03 | 1.16 | 48 |

## Double Wye

| PART # | COLOUR | CTN. QTY. | CTN WT (KGS) | CTN WT (LBS) | CTN CUBIC ($M^3$) | CTN CUBIC ($FT^3$) | CTN./SKID |
|---|---|---|---|---|---|---|---|
| 752145 | White | 65 | 4.5 | 9.90 | 0.04 | 1.24 | 48 |



HAYDEN® CENTRAL VACUUM SYSTEMS

# FITTINGS

## 90° Extra Short Elbow

| PART # | COLOUR | CTN. QTY. | CTN WT (KGS) | CTN WT (LBS) | CTN CUBIC ($M^3$) | CTN CUBIC ($FT^3$) | CTN./SKID |
|---|---|---|---|---|---|---|---|
| 752044 | White | 125 | 5.74 | 12.63 | 0.03 | 1.00 | 40 |

## Pipe Strap

| PART # | COLOUR | CTN. QTY. | CTN WT (KGS) | CTN WT (LBS) | CTN CUBIC ($M^3$) | CTN CUBIC ($FT^3$) | CTN./SKID |
|---|---|---|---|---|---|---|---|
| 752017 | White | 600 | 7.86 | 17.29 | 0.03 | 1.00 | 40 |

## Slip Cap

| PART # | COLOUR | CTN. QTY. | CTN WT (KGS) | CTN WT (LBS) | CTN CUBIC ($M^3$) | CTN CUBIC ($FT^3$) | CTN./SKID |
|---|---|---|---|---|---|---|---|
| 752013 | White | 65 | 1.58 | 3.48 | 0.01 | 0.19 | 180 |

## Spigot Coupling

| PART # | COLOUR | CTN. QTY. | CTN WT (KGS) | CTN WT (LBS) | CTN CUBIC ($M^3$) | CTN CUBIC ($FT^3$) | CTN./SKID |
|---|---|---|---|---|---|---|---|
| 752136 | White | 125 | 2.62 | 5.76 | 0.02 | 0.66 | 80 |

## Slip Coupling

| PART # | COLOUR | CTN. QTY. | CTN WT (KGS) | CTN WT (LBS) | CTN CUBIC ($M^3$) | CTN CUBIC ($FT^3$) | CTN./SKID |
|---|---|---|---|---|---|---|---|
| 752135 | White | 200 | 4.75 | 10.45 | 0.03 | 1.06 | 40 |

## Flanged Slip Coupling

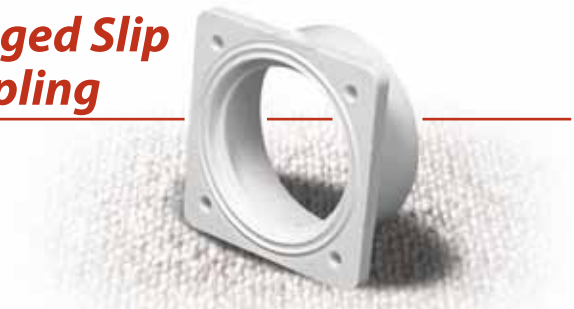

| PART # | COLOUR | CTN. QTY. | CTN WT (KGS) | CTN WT (LBS) | CTN CUBIC ($M^3$) | CTN CUBIC ($FT^3$) | CTN./SKID |
|---|---|---|---|---|---|---|---|
| 752040 | White | 50 | 1.08 | 2.38 | 0.01 | 0.19 | 180 |

## Curved Flanged Coupling

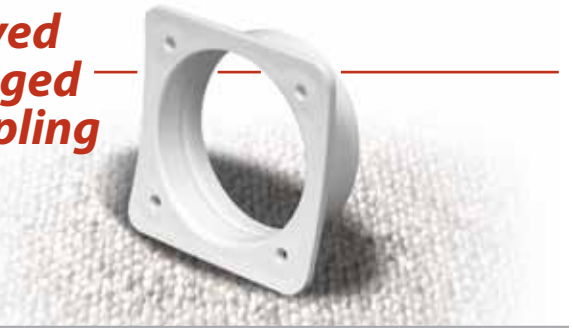

| PART # | COLOUR | CTN. QTY. | CTN WT (KGS) | CTN WT (LBS) | CTN CUBIC ($M^3$) | CTN CUBIC ($FT^3$) | CTN./SKID |
|---|---|---|---|---|---|---|---|
| 752023 | White | 50 | 1.12 | 2.46 | 0.01 | 0.19 | 180 |

## Square Gasket

| PART # | COLOUR | BAG QTY. |
|---|---|---|
| 752100 | Black | 100 |

## Pipe Adapter 2 x 1¾

| PART # | COLOUR | CTN. QTY. | CTN WT (KGS) | CTN WT (LBS) | CTN CUBIC ($M^3$) | CTN CUBIC ($FT^3$) | CTN./SKID |
|---|---|---|---|---|---|---|---|
| 752016 | White | 30 | 1.02 | 2.24 | 0.01 | 0.19 | 180 |

## Pipe Adapter 2 x 1 13/16

| PART # | COLOUR | CTN. QTY. | CTN WT (KGS) | CTN WT (LBS) | CTN CUBIC ($M^3$) | CTN CUBIC ($FT^3$) | CTN./SKID |
|---|---|---|---|---|---|---|---|
| 752015 | White | 30 | 0.96 | 2.11 | 0.01 | 0.19 | 180 |

## Discharge Adapter 2 x 1⅞

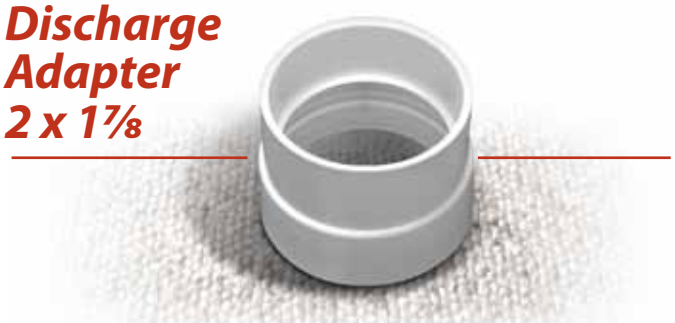

| PART # | COLOUR | CTN. QTY. | CTN WT (KGS) | CTN WT (LBS) | CTN CUBIC ($M^3$) | CTN CUBIC ($FT^3$) | CTN./SKID |
|---|---|---|---|---|---|---|---|
| 752027 | White | 30 | 0.94 | 2.07 | 0.01 | 0.19 | 180 |

## Pipe Collar

| PART # | COLOUR | CTN. QTY. | CTN WT (KGS) | CTN WT (LBS) | CTN CUBIC ($M^3$) | CTN CUBIC ($FT^3$) | CTN./SKID |
|---|---|---|---|---|---|---|---|
| 752031 | White | 100 | 1.58 | 3.48 | 0.01 | 0.19 | 180 |

## Valve Extension

| PART # | COLOUR | CTN. QTY. | CTN WT (KGS) | CTN WT (LBS) | CTN CUBIC ($M^3$) | CTN CUBIC ($FT^3$) | CTN./SKID |
|---|---|---|---|---|---|---|---|
| 752114 | White | 50 | 1.12 | 2.46 | 0.01 | 0.22 | 160 |

## Valve Reducer Bushing 2 x 1⅝

| PART # | COLOUR | CTN. QTY. | CTN WT (KGS) | CTN WT (LBS) | CTN CUBIC ($M^3$) | CTN CUBIC ($FT^3$) | CTN./SKID |
|---|---|---|---|---|---|---|---|
| 752026 | White | 100 | 1.64 | 3.61 | 0.01 | 0.19 | 180 |

## Schedule 40/2" Pipe Adapter

| PART # | COLOUR | CTN. QTY. | CTN WT (KGS) | CTN WT (LBS) | CTN CUBIC ($M^3$) | CTN CUBIC ($FT^3$) | CTN./SKID |
|---|---|---|---|---|---|---|---|
| 752137 | White | 125 | 3.5 | 7.70 | 0.02 | 0.66 | 54 |

## Schedule 40/2" Elbow Adapter

| PART # | COLOUR | CTN. QTY. | CTN WT (KGS) | CTN WT (LBS) | CTN CUBIC ($M^3$) | CTN CUBIC ($FT^3$) | CTN./SKID |
|---|---|---|---|---|---|---|---|
| 752157 | White | 90 | 6.1 | 13.42 | 0.04 | 1.33 | 32 |



HAYDEN® CENTRAL VACUUM SYSTEMS

## Hayden Unit Intake & Gasket

| PART # | COLOUR | CTN. QTY. | CTN WT (KGS) | CTN WT (LBS) | CTN CUBIC ($M^3$) | CTN CUBIC ($FT^3$) | CTN./SKID |
|---|---|---|---|---|---|---|---|
| 755000GSK | White | 100 | 4.65 | 10.23 | 0.03 | 1.00 | 40 |

## Gasket

| PART # | COLOUR | BAG QTY. |
|---|---|---|
| 755100 | Black | 100 |

A QUIET CLEAN WITH HAYDEN'S

# MUFFLERS & EXHAUST VENTS

## Cylinder Muffler 12"

| PART # | COLOUR | CTN. QTY. | CTN WT (KGS) | CTN WT (LBS) | CTN CUBIC ($M^3$) | CTN CUBIC ($FT^3$) | CTN./SKID |
|---|---|---|---|---|---|---|---|
| 752020-15 | White | 15 | 6.84 | 15.05 | 0.05 | 1.79 | 24 |

## Square Muffler 9"

| PART # | COLOUR | CTN. QTY. | CTN WT (KGS) | CTN WT (LBS) | CTN CUBIC ($M^3$) | CTN CUBIC ($FT^3$) | CTN./ SKID |
|---|---|---|---|---|---|---|---|
| 785500BLANK | Black | 12 | 3.66 | 8.06 | 0.03 | 1.15 | 48 |

## Cylinder Muffler 6"

| PART # | COLOUR | CTN. QTY. | CTN WT (KGS) | CTN WT (LBS) | CTN CUBIC ($M^3$) | CTN CUBIC ($FT^3$) | CTN./SKID |
|---|---|---|---|---|---|---|---|
| 752020-6 | White | 25 | 6.12 | 13.46 | 0.05 | 1.79 | 30 |

## Exhaust Vent Cap

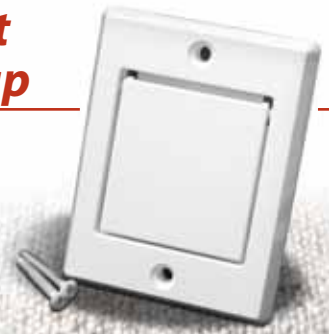

| PART # | COLOUR | CTN. QTY. | CTN WT (KGS) | CTN WT (LBS) | CTN CUBIC ($M^3$) | CTN CUBIC ($FT^3$) | CTN./SKID |
|---|---|---|---|---|---|---|---|
| 793030W | White | 40 | 3.32 | 7.30 | 0.02 | 0.58 | 64 |

HAYDEN® CENTRAL VACUUM SYSTEMS

NEW

# 2" (50 MM) CENTRAL VACUUM PIPE CUTTER

**A new bold design, light weight, functional, accurate and safe.**

Fine Adjustment Screw

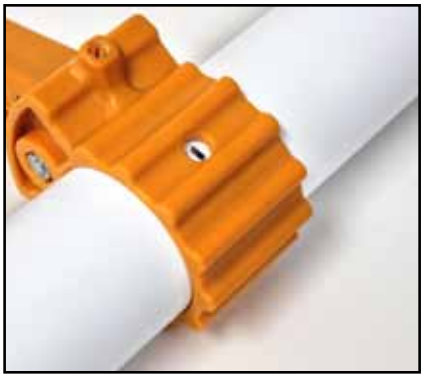

Cut Marking Window

Clean Cut Edge

| Product Description | Part # |
|---|---|
| 2" Central Vacuum Pipe Cutter | 754700 |
| Replacement Blades | 754710 |

# BE PREPARED WITH HAYDEN'S INSTALLATION MATERIALS

## 18 Gauge Low Voltage Wire

| PART # | LENGTH |
|---|---|
| 75828065C18 | 65' |

## Pipe Fire Barrier

| PART # | COLOUR | CTN. QTY. | CTN WT (KGS) | CTN WT (LBS) |
|---|---|---|---|---|
| 751455 | Red | 10 | 1.86 | 4.09 |

## Cable Ties

| PART # | COLOUR | LENGTH | QTY. |
|---|---|---|---|
| 753560 | Clear | 12" | 1000 |

## 118ml PVC Cement

| PART # | COLOUR | CTN. QTY. | CTN WT (KGS) | CTN WT (LBS) | CTN CUBIC ($M^3$) | CTN CUBIC ($FT^3$) |
|---|---|---|---|---|---|---|
| 753505 | Clear | 24 | 3.62 | 7.96 | 0.01 | 0.28 |

## Vacuum Suction Gauge

| PART # | COLOUR | CTN. QTY. | CTN WT (KGS) | CTN WT (LBS) |
|---|---|---|---|---|
| 754503 | Black | 1 | 0.3 | 0.66 |

## Pipe Cutter & Blades

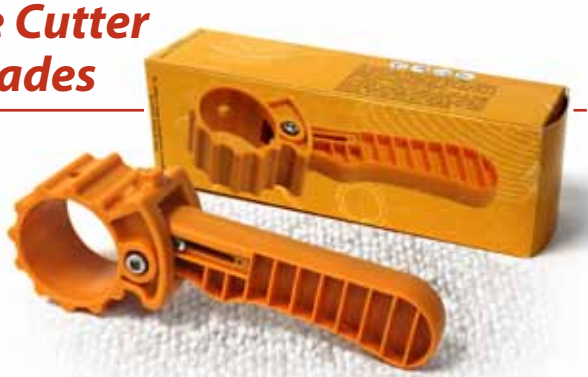

| PART # | DESC. | CTN. QTY. |
|---|---|---|
| 754700 | Cutter | 1 |
| 754710 | Blades | 10 pack |

## Premium Pipe Cutter & Blades

| PART # | DESC. | CTN. QTY. |
|---|---|---|
| 754500 | Cutter | 1 |
| 754501 | Blades | 5pcs / Pack |

## Three Inlet Kit with Electric Valves

| PART # | VALVE COLOUR | CTN. QTY. | CTN WT (KGS) | CTN WT (LBS) | CTN CUBIC ($M^3$) | CTN CUBIC ($FT^3$) | CTN/SKID |
|---|---|---|---|---|---|---|---|
| 793375W | White | 1 | 2.92 | 6.42 | 0.02 | 0.63 | 72 |
| 793375 | Ivory | 1 | 2.92 | 6.42 | 0.02 | 0.63 | 72 |
| 793375A | Almond | 1 | 2.92 | 6.42 | 0.02 | 0.63 | 72 |

**Includes**

- **9** - 90° Sweep Elbow 752001
- **2** - 90° Sweep Tee 752003
- **3** - 90° Short Elbow 752004
- **6** - 45° Elbow 752008
- **6** - Stop Coupling 752010
- **6** - Pipe Strap 752017
- **1** - PVC Cement 753505
- **15** - Cable Ties
- **65'** - LVT Wire
- **3** - Valves 791750 Series

## Three Inlet Kit with Side-Opening Valves

| PART # | VALVE COLOUR | CTN. QTY. | CTN WT (KGS) | CTN WT (LBS) | CTN CUBIC ($M^3$) | CTN CUBIC ($FT^3$) | CTN/SKID |
|---|---|---|---|---|---|---|---|
| 793305W | White | 1 | 2.2 | 4.83 | 0.02 | 0.57 | 80 |
| 793305 | Ivory | 1 | 2.2 | 4.83 | 0.02 | 0.57 | 80 |
| 793305A | Almond | 1 | 2.2 | 4.83 | 0.02 | 0.57 | 80 |

**Includes**

- **9** - 90° Sweep Elbow 752001
- **2** - 90° Sweep Tee 752003
- **3** - 90° Short Elbow 752004
- **6** - 45° Elbow 752008
- **6** - Stop Coupling 752010
- **6** - Pipe Strap 752017
- **1** - PVC Cement 118ml 753505
- **15** - Cable Ties
- **65'** - LVT Wire
- **3** - Mounting Plates 791041W
- **3** - Valves

## Three Inlet Kit *without Valves*

| PART # | COLOUR | CTN. QTY. | CTN WT (KGS) | CTN WT (LBS) | CTN CUBIC ($M^3$) | CTN CUBIC ($FT^3$) | CTN/SKID |
|---|---|---|---|---|---|---|---|
| 793300W | White | 1 | 2.64 | 5.81 | 0.02 | 0.62 | 72 |

**Includes**

- **9** - 90° Sweep Elbow 752001
- **2** - 90° Sweep Tee 752003
- **3** - 90° Short Elbow 752004
- **6** - 45° Elbow 752008
- **6** - Stop Coupling 752010
- **6** - Pipe Strap 752017
- **1** - PVC Cement 753505
- **15** - Cable Ties
- **65'** - LVT Wire
- **3** - Mounting Plates 791041W

# NEW ELECTRAVALVE® VALVE & INSTALL KIT

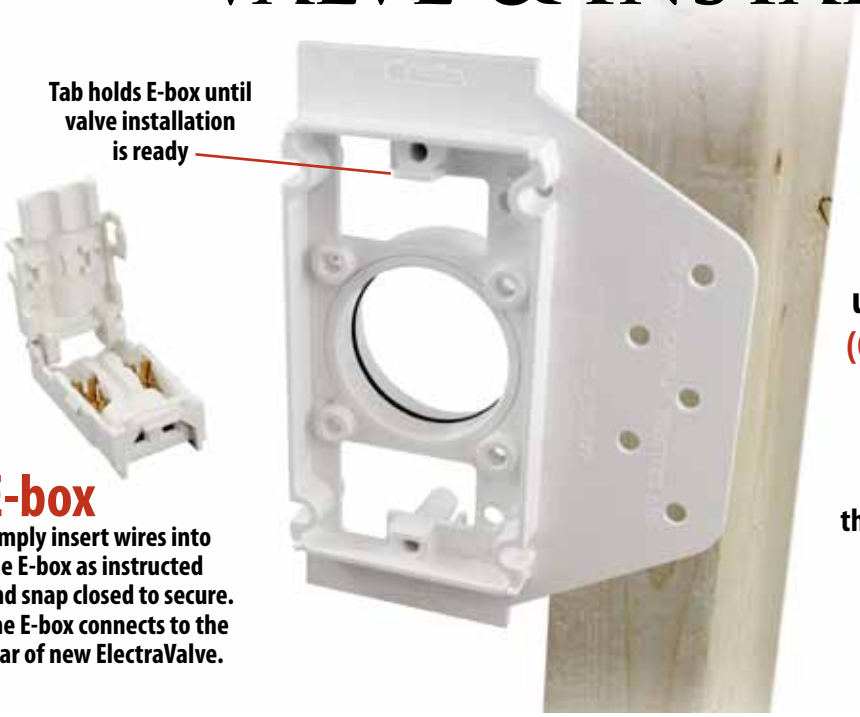


**The new E-box allows you to keep only ONE sku in your stock - then use your own supply of wire.**
(Compatible with 12 or 14 gauge wire)

## E-box
**Simply insert wires into the E-box as instructed and snap closed to secure. The E-box connects to the rear of new ElectraValve.**

**Install Kit compatible with the new ElectraValve series valves.**

## ELECTRAVALVE® + INSTALL KIT

### ElectraValve®
**775850 Series**
**Sold separately from Kit.**

**Available Colours**

White | Almond | Ivory | Black

| PART # | COLOUR | CTN. QTY. | CTN WT (KGS) | CTN WT (LBS) | CTN CUBIC ($M^3$) | CTN CUBIC ($FT^3$) | CTN./ SKID |
|---|---|---|---|---|---|---|---|
| 775850W | White | 32 | 3.57 | 7.85 | 0.02 | 0.72 | 72 |
| 775850A | Almond | 32 | 3.57 | 7.85 | 0.02 | 0.72 | 72 |
| 775850 | Ivory | 32 | 3.57 | 7.85 | 0.02 | 0.72 | 72 |
| 775850BLK | Black | 32 | 3.57 | 7.85 | 0.02 | 0.72 | 72 |

**Kit compatible with 12 or 14 gauge wire.**

### Install Kit Electrical Box and Mounting plate
**(Wire not included)**

| PART # | COLOUR | CTN. QTY. | CTN WT (KGS) | CTN WT (LBS) | CTN CUBIC ($M^3$) | CTN CUBIC ($FT^3$) | CTN./SKID |
|---|---|---|---|---|---|---|---|
| 775851 | White | 32 | 3.86 | 8.49 | 0.02 | 0.72 | 72 |

# SUPERVALVES

## WITH REVERSIBLE FLANGE & RETRO-FIT PLATE

### Reversible Flange

Unlike a traditional valve, the flange of this new valve is completely separate from the body, therefore it can be placed either on the left or right of the valve depending on your installation requirements.

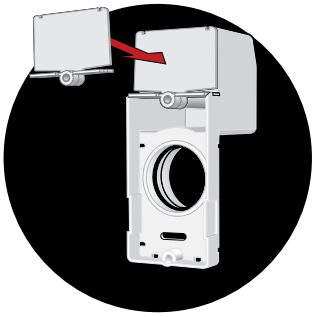

### Retro-Fit cover plate included

No need to cut off the flange of traditional mounting plates when faced with retro-fit installations. Simply snap in cover plate to secure electrical connections and install.

### SuperValve® - Full Door with Reversible Flange

Larger electrical access for easy wiring

| PART # | COLOUR | CTN. QTY. | CTN WT (KGS) | CTN WT (LBS) | CTN CUBIC ($M^3$) | CTN CUBIC ($FT^3$) | CTN./SKID |
|---|---|---|---|---|---|---|---|
| 792060W | White | 10 | 3.02 | 6.64 | 0.02 | 0.58 | 72 |
| 792060A | Almond | 10 | 3.02 | 6.64 | 0.02 | 0.58 | 72 |
| 792060 | Ivory | 10 | 3.02 | 6.64 | 0.02 | 0.58 | 72 |

### SuperValve® - Square Door with Reversible Flange

| PART # | COLOUR | CTN. QTY. | CTN WT (KGS) | CTN WT (LBS) | CTN CUBIC ($M^3$) | CTN CUBIC ($FT^3$) | CTN./SKID |
|---|---|---|---|---|---|---|---|
| 791760W | White | 10 | 2.7 | 5.94 | 0.01 | 0.43 | 72 |
| 791760A | Almond | 10 | 2.7 | 5.94 | 0.01 | 0.43 | 72 |
| 791760 | Ivory | 10 | 2.7 | 5.94 | 0.01 | 0.43 | 72 |
| 791760BR | Brown | 10 | 2.7 | 5.94 | 0.01 | 0.43 | 72 |
| 791760BLK | Black | 10 | 2.7 | 5.94 | 0.01 | 0.43 | 72 |

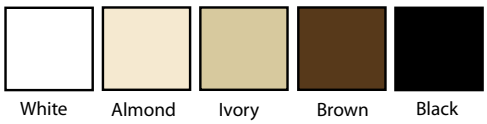

White Almond Ivory Brown Black

### SuperValve® Side-Opening with Reversible Flange

| PART # | COLOUR | CTN. QTY. | CTN WT (KGS) | CTN WT (LBS) | CTN CUBIC ($M^3$) | CTN CUBIC ($FT^3$) | CTN./SKID |
|---|---|---|---|---|---|---|---|
| 792070W | White | 10 | 3.08 | 6.78 | 0.01 | 0.43 | 72 |
| 792070A | Almond | 10 | 3.08 | 6.78 | 0.01 | 0.43 | 72 |
| 792070 | Ivory | 10 | 3.08 | 6.78 | 0.01 | 0.43 | 72 |

## NEW IMPROVED SEAL & EASY OPEN DOOR!

# VACUSWEEP®

## SWEEP INLET VALVE

**Fits easily in the kick space of a cabinet, or within a 2" x 4" stud wall**

For use in kitchens, mudrooms, workshops, hair salons, retail stores, any sweepable area in either a residential or commercial environment, the patented VacuSweep® Sweep Inlet Valve will clearly satisfy all your needs.

| PART # | COLOUR | CTN. QTY. | CTN WT (KGS) | CTN WT (LBS) | CTN CUBIC ($M^3$) | CTN CUBIC ($FT^3$) | CTN./SKID |
|---|---|---|---|---|---|---|---|
| 775600W | White | 12 | 3.84 | 8.45 | 0.04 | 1.35 | 36 |
| 775600A | Almond | 12 | 3.84 | 8.45 | 0.04 | 1.35 | 36 |
| 775600 | Ivory | 12 | 3.84 | 8.45 | 0.04 | 1.35 | 36 |
| 775600BLK | Black | 12 | 3.84 | 8.45 | 0.04 | 1.35 | 36 |
| 775600S | Stainless | 12 | 3.84 | 8.45 | 0.04 | 1.35 | 36 |

**Available Colours**

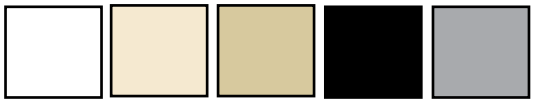

White Almond Ivory Black Stainless Steel

# EASY HOOK UP WITH HAYDEN'S NON-ELECTRIC VALVES

White Almond Ivory

## Round Door Valve
*(Smooth Finish)*

| PART # | COLOUR | CTN. QTY. | CTN WT (KGS) | CTN WT (LBS) | CTN CUBIC ($M^3$) | CTN CUBIC ($FT^3$) | CTN./SKID |
|---|---|---|---|---|---|---|---|
| 791500WNL | White | 24 | 2.22 | 4.88 | 0.02 | 0.64 | 72 |
| 791500ANL | Almond | 24 | 2.22 | 4.88 | 0.02 | 0.64 | 72 |
| 791500NL | Ivory | 24 | 2.22 | 4.88 | 0.02 | 0.64 | 72 |

## Square Door Valve

| PART # | COLOUR | CTN. QTY. | CTN WT (KGS) | CTN WT (LBS) | CTN CUBIC ($M^3$) | CTN CUBIC ($FT^3$) | CTN./ SKID |
|---|---|---|---|---|---|---|---|
| 791700W | White | 24 | 2.46 | 5.41 | 0.02 | 0.64 | 72 |
| 791700A | Almond | 24 | 2.46 | 5.41 | 0.02 | 0.64 | 72 |
| 791700 | Ivory | 24 | 2.46 | 5.41 | 0.02 | 0.64 | 72 |

## Side-Opening Valve

| PART # | COLOUR | CTN. QTY. | CTN WT (KGS) | CTN WT (LBS) | CTN CUBIC ($M^3$) | CTN CUBIC ($FT^3$) | CTN./SKID |
|---|---|---|---|---|---|---|---|
| 792005W | White | 24 | 3.06 | 6.73 | 0.02 | 0.70 | 72 |
| 792005A | Almond | 24 | 3.06 | 6.73 | 0.02 | 0.70 | 72 |
| 792005 | Ivory | 24 | 3.06 | 6.73 | 0.02 | 0.70 | 72 |

## Full Door Valve

| PART # | COLOUR | CTN. QTY. | CTN WT (KGS) | CTN WT (LBS) | CTN CUBIC ($M^3$) | CTN CUBIC ($FT^3$) | CTN./SKID |
|---|---|---|---|---|---|---|---|
| 792000W | White | 24 | 3.02 | 6.64 | 0.02 | 0.64 | 72 |
| 792000A | Almond | 24 | 3.02 | 6.64 | 0.02 | 0.64 | 72 |
| 792000 | Ivory | 24 | 3.02 | 6.64 | 0.02 | 0.64 | 72 |

## Enlarged Full Door Valve

| PART # | COLOUR | CTN. QTY. | CTN WT (KGS) | CTN WT (LBS) | CTN CUBIC ($M^3$) | CTN CUBIC ($FT^3$) | CTN./SKID |
|---|---|---|---|---|---|---|---|
| 792000WENL | White | 24 | 3 | 6.60 | 0.02 | 0.72 | 72 |



HAYDEN® CENTRAL VACUUM SYSTEMS

# GO ES WITH HAYDEN'S EUROPEAN STYLE VALVES

## ES Valve

| PART # | COLOUR | CTN. QTY. | CTN WT (KGS) | CTN WT (LBS) | CTN CUBIC ($M^3$) | CTN CUBIC ($FT^3$) | CTN./SKID |
|---|---|---|---|---|---|---|---|
| 792100W | White | 48 | 3.8 | 8.36 | 0.03 | 0.94 | 50 |

## ES Valve Plaster Guard

| PART # | COLOUR | CTN. QTY. | CTN WT (KGS) | CTN WT (LBS) | CTN CUBIC ($M^3$) | CTN CUBIC ($FT^3$) | CTN./SKID |
|---|---|---|---|---|---|---|---|
| 792114W | White | 100 | 3.15 | 6.93 | 0.03 | 1.08 | 40 |

## ES Valve Trim Plate

| PART # | COLOUR | CTN. QTY. | CTN WT (KGS) | CTN WT (LBS) | CTN CUBIC ($M^3$) | CTN CUBIC ($FT^3$) | CTN./SKID |
|---|---|---|---|---|---|---|---|
| 792116W | White | 165 | 3.18 | 7.00 | 0.02 | 0.54 | 64 |

## ES Mounting Plate for Stud Walls

| PART # | COLOUR | CTN. QTY. | CTN WT (KGS) | CTN WT (LBS) | CTN CUBIC ($M^3$) | CTN CUBIC ($FT^3$) | CTN./SKID |
|---|---|---|---|---|---|---|---|
| 752123 | White | 60 | 2.82 | 6.20 | 0.03 | 1.08 | 40 |

## ES Mounting Plate for Concrete Walls ¼" Spigot

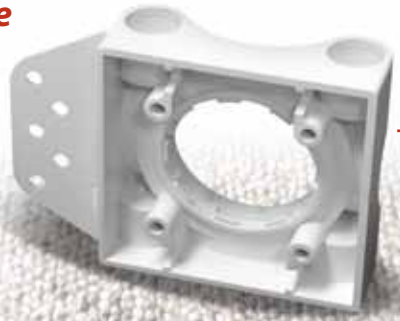

| PART # | COLOUR | CTN. QTY. | CTN WT (KGS) | CTN WT (LBS) | CTN CUBIC ($M^3$) | CTN CUBIC ($FT^3$) | CTN./SKID |
|---|---|---|---|---|---|---|---|
| 752121 | White | 60 | 4.44 | 9.77 | 0.02 | 0.73 | 60 |

## ES Mounting Plate for Concrete Walls ¾" Spigot

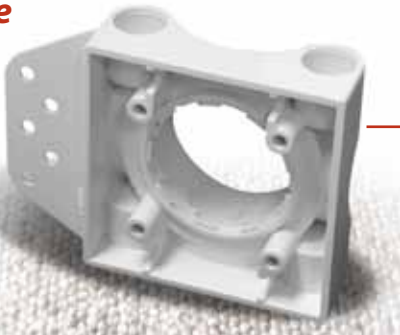

| PART # | COLOUR | CTN. QTY. | CTN WT (KGS) | CTN WT (LBS) | CTN CUBIC ($M^3$) | CTN CUBIC ($FT^3$) | CTN./SKID |
|---|---|---|---|---|---|---|---|
| 752122 | White | 60 | 4.66 | 10.25 | 0.02 | 0.73 | 60 |

# TRIM & MOUNTING PLATES

## Rough-in Plate with Screws

| PART # | COLOUR | CTN. QTY. | CTN WT (KGS) | CTN WT (LBS) | CTN CUBIC ($M^3$) | CTN CUBIC ($FT^3$) | CTN./SKID |
|---|---|---|---|---|---|---|---|
| 791300W | White | 120 | 5.52 | 12.14 | 0.02 | 0.65 | 84 |

## Mounting Plate for 2 x 4 Studs

| PART # | COLOUR | CTN. QTY. | CTN WT (KGS) | CTN WT (LBS) | CTN CUBIC ($M^3$) | CTN CUBIC ($FT^3$) | CTN./SKID |
|---|---|---|---|---|---|---|---|
| 791041W | White | 75 | 4.28 | 9.42 | 0.03 | 0.94 | 40 |

## Mounting Plate for 2 x 3 Studs

| PART # | COLOUR | CTN. QTY. | CTN WT (KGS) | CTN WT (LBS) | CTN CUBIC ($M^3$) | CTN CUBIC ($FT^3$) | CTN./SKID |
|---|---|---|---|---|---|---|---|
| 791044W | White | 75 | 3.6 | 7.92 | 0.01 | 0.40 | 50 |

## Plaster Guard

| PART # | COLOUR | CTN. QTY. | CTN WT (KGS) | CTN WT (LBS) | CTN CUBIC ($M^3$) | CTN CUBIC ($FT^3$) | CTN./SKID |
|---|---|---|---|---|---|---|---|
| 792113W | White | 100 | 2.89 | 6.36 | 0.01 | 0.40 | 133 |

## Valve Trim Plate

| PART # | COLOUR | CTN. QTY. | CTN WT (KGS) | CTN WT (LBS) | CTN CUBIC ($M^3$) | CTN CUBIC ($FT^3$) | CTN./SKID |
|---|---|---|---|---|---|---|---|
| 791600W | White | 80 | 2.22 | 4.88 | 0.01 | 0.22 | 210 |
| 791600 | Ivory | 80 | 2.22 | 4.88 | 0.01 | 0.22 | 210 |
| 791600A | Almond | 80 | 2.22 | 4.88 | 0.01 | 0.22 | 210 |

## Metal Mounting Plate

| PART # | COLOUR | CTN. QTY. | CTN WT (KGS) | CTN WT (LBS) | CTN CUBIC ($M^3$) | CTN CUBIC ($FT^3$) |
|---|---|---|---|---|---|---|
| 791047 | Steel | 300 | 10.20 | 22.48 | 0.04 | 1.29 |

## Combination Metal Mounting Plate

| PART # | COLOUR | CTN. QTY. | CTN WT (KGS) | CTN WT (LBS) | CTN CUBIC ($M^3$) | CTN CUBIC ($FT^3$) | CTN./SKID |
|---|---|---|---|---|---|---|---|
| 791048 | Steel & White | 120 | 13.14 | 28.91 | 0.03 | 1.00 | 40 |

## Plaster Guard

| PART # | COLOUR | CTN. QTY. | CTN WT (KGS) | CTN WT (LBS) | CTN CUBIC ($M^3$) | CTN CUBIC ($FT^3$) | CTN./SKID |
|---|---|---|---|---|---|---|---|
| 792012W | White | 40 | 1.1 | 2.42 | 0.01 | 0.25 | 180 |

# GET CLEAN WITH HAYDEN'S POWER BRUSHES

## 14" Premier Powerhead

| PART # | COLOUR | CTN. QTY. | CTN WT (KGS) | CTN WT (LBS) | CTN CUBIC ($M^3$) | CTN CUBIC ($FT^3$) | CTN./SKID |
|---|---|---|---|---|---|---|---|
| 807530 | Black | 1 | 2.85 | 6.27 | 0.01 | 0.47 | 72 |

## 14" Deluxe Powerhead with Wand

| PART # | COLOUR | CTN. QTY. | CTN WT (KGS) | CTN WT (LBS) | CTN CUBIC ($M^3$) | CTN CUBIC ($FT^3$) | CTN./SKID |
|---|---|---|---|---|---|---|---|
| 807500GSL | Grey | 1 | 3.54 | 7.79 | 0.02 | 0.77 | 56 |
| 807500SL | Ivory | 1 | 3.54 | 7.79 | 0.02 | 0.77 | 56 |

HAYDEN® CENTRAL VACUUM SYSTEMS

## 12" Performance Powerhead

| PART # | COLOUR | CTN. QTY. | CTN WT (KGS) | CTN WT (LBS) | CTN CUBIC ($M^3$) | CTN CUBIC ($FT^3$) | CTN./SKID |
|---|---|---|---|---|---|---|---|
| 807520 | Black | 4 | 9.26 | 20.37 | 0.05 | 1.69 | 24 |

## Air Driven Brush

### Deluxe Turbo Brush

| PART # | COLOUR | CTN. QTY. | CTN WT (KGS) | CTN WT (LBS) | CTN CUBIC ($M^3$) | CTN CUBIC ($FT^3$) |
|---|---|---|---|---|---|---|
| 807519BL | Black | 20 | 12.84 | 28.25 | 0.08 | |

# Vacuum Tools & Sets

## Signature Tool Set

*Set also available in Ivory*

| PART # | COLOUR | CTN. QTY. | CTN WT (KGS) | CTN WT (LBS) | CTN CUBIC ($M^3$) | CTN CUBIC ($FT^3$) | CTN./SKID |
|---|---|---|---|---|---|---|---|
| 804151G | Grey | 12 | 8.14 | 17.91 | 0.06 | 2.08 | 16 |
| 804151 | Ivory | 12 | 8.14 | 17.91 | 0.06 | 2.08 | 16 |

## Econo Tool Set

| PART # | COLOUR | CTN. QTY. | CTN WT (KGS) | CTN WT (LBS) | CTN CUBIC ($M^3$) | CTN CUBIC ($FT^3$) | CTN./ SKID |
|---|---|---|---|---|---|---|---|
| 804120BL | Black | 1 | 0.08 | 0.18 | 0.00 | 0.08 | 490 |

HAYDEN CENTRAL VACUUM SYSTEMS

VACUUM TOOLS

## Hose Jackets
### - Burgundy

| PART # | LENGTH | CTN. QTY. | CTN WT (KGS) | CTN WT (LBS) | CTN CUBIC ($M^3$) | CTN CUBIC ($FT^3$) | CTN./SKID |
|---|---|---|---|---|---|---|---|
| 801458BG30 | 30' | 12 | 7.26 | 15.97 | 0.08 | 2.94 | 16 |
| 801458BG35 | 35' | 12 | 7.72 | 16.98 | 0.08 | 2.94 | 16 |

## Signature Crevice Tool

| PART # | COLOUR | CTN. QTY. | CTN WT (KGS) | CTN WT (LBS) | CTN CUBIC ($M^3$) | CTN CUBIC ($FT^3$) | CTN./SKID |
|---|---|---|---|---|---|---|---|
| 804151GA | Grey | 80 | 4.64 | 10.21 | 0.06 | 2.08 | 16 |
| 804151A | Ivory | 80 | 4.64 | 10.21 | 0.06 | 2.08 | 16 |

## Signature Dusting Brush

Swivel

| PART # | COLOUR | CTN. QTY. | CTN WT (KGS) | CTN WT (LBS) | CTN CUBIC ($M^3$) | CTN CUBIC ($FT^3$) | CTN./SKID |
|---|---|---|---|---|---|---|---|
| 804151GB | Grey | 80 | 9.26 | 20.37 | 0.06 | 2.21 | 16 |
| 804151B | Ivory | 80 | 9.26 | 20.37 | 0.06 | 2.21 | 16 |

## Signature Upholstery Brush

| PART # | COLOUR | CTN. QTY. | CTN WT (KGS) | CTN WT (LBS) | CTN CUBIC ($M^3$) | CTN CUBIC ($FT^3$) | CTN./SKID |
|---|---|---|---|---|---|---|---|
| 804151GC | Grey | 80 | 9.61 | 21.14 | 0.06 | 2.13 | 16 |
| 804151C | Ivory | 80 | 9.61 | 21.14 | 0.06 | 2.13 | 16 |

## Signature 12" Floor Brush

| PART # | COLOUR | CTN. QTY. | CTN WT (KGS) | CTN WT (LBS) | CTN CUBIC ($M^3$) | CTN CUBIC ($FT^3$) | CTN./SKID |
|---|---|---|---|---|---|---|---|
| 804151GD | Grey | 25 | 4.95 | 10.89 | 0.06 | 2.13 | 16 |
| 804151D | Ivory | 25 | 4.95 | 10.89 | 0.06 | 2.13 | 16 |

HAYDEN® CENTRAL VACUUM SYSTEMS

## Tool Bag

| PART # | COLOUR | CTN. QTY. | CTN WT (KGS) | CTN WT (LBS) | CTN CUBIC ($M^3$) | CTN CUBIC ($FT^3$) |
|---|---|---|---|---|---|---|
| 801551 | Black | 50 | 10.92 | 24.02 | 0.04 | 1.44 |

## Deluxe Hose Hanger

## Hose Hanger

| PART # | COLOUR | CTN. QTY. | CTN WT (KGS) | CTN WT (LBS) | CTN CUBIC ($M^3$) | CTN CUBIC ($FT^3$) | CTN./SKID |
|---|---|---|---|---|---|---|---|
| **Deluxe Hose Hanger** | | | | | | | |
| 805007G | Grey | 24 | 11.56 | 25.43 | 0.12 | 4.36 | 12 |
| **Hose Hanger** | | | | | | | |
| 805006BL | Black | 32 | 6.18 | 13.60 | 0.06 | 2.08 | 24 |

## 36" Vacuum Extension 1 Piece

| PART # | COLOUR | CTN. QTY. | CTN WT (KGS) | CTN WT (LBS) | CTN CUBIC ($M^3$) | CTN CUBIC ($FT^3$) |
|---|---|---|---|---|---|---|
| 804100G | Grey | 50 | 9.4 | 20.68 | 0.06 | 1.99 |

## 36" Vacuum Extension 2 Pieces

| PART # | COLOUR | CTN. QTY. | CTN WT (KGS) | CTN WT (LBS) | CTN CUBIC ($M^3$) | CTN CUBIC ($FT^3$) |
|---|---|---|---|---|---|---|
| 804101G | Grey | 50 | 8.14 | 17.91 | 0.06 | 2.08 |

## 12" Horsehair Floor Brush

| PART # | COLOUR | CTN. QTY. | CTN WT (KGS) | CTN WT (LBS) | CTN CUBIC ($M^3$) | CTN CUBIC ($FT^3$) | CTN./SKID |
|---|---|---|---|---|---|---|---|
| 804127G | Grey | 25 | 5.85 | 12.87 | 0.05 | 1.85 | 24 |
| 804127BL | Black | 25 | 5.85 | 12.87 | 0.05 | 1.85 | 24 |

## 14" Horsehair Floor Brush

| PART # | COLOUR | CTN. QTY. | CTN WT (KGS) | CTN WT (LBS) | CTN CUBIC ($M^3$) | CTN CUBIC ($FT^3$) | CTN./SKID |
|---|---|---|---|---|---|---|---|
| 804128G | Grey | 25 | 9 | 19.80 | 0.00 | 0.06 | 24 |

## Tool Caddy

| PART # | COLOUR | CTN. QTY. | CTN WT (KGS) | CTN WT (LBS) | CTN CUBIC ($M^3$) | CTN CUBIC ($FT^3$) | CTN./SKID |
|---|---|---|---|---|---|---|---|
| 804154G | Grey | 200 | 7.16 | 15.75 | 0.06 | 2.15 | 16 |
| 804154 | Ivory | 200 | 7.16 | 15.75 | 0.06 | 2.15 | 16 |
| 804154BL | Black | 200 | 7.16 | 15.75 | 0.06 | 2.15 | 16 |

HAYDEN® CENTRAL VACUUM SYSTEMS

# FIND THE RIGHT REACH WITH HAYDEN'S WANDS

## 38" Metal Telescopic Wand

***Universal Top (for Deluxe & Premier Power Heads)***

| PART # | COLOUR | CTN. QTY. | CTN WT (KGS) | CTN WT (LBS) | CTN CUBIC ($M^3$) | CTN CUBIC ($FT^3$) | CTN./ SKID |
|---|---|---|---|---|---|---|---|
| 804182UVPN | Chrome | 1 | 1.03 | 2.27 | 0.02 | 0.68 | 96 |

## 38" Metal Telescopic Wand

***Universal Top (for Performance Power Head)***

| PART # | COLOUR | CTN. QTY. | CTN WT (KGS) | CTN WT (LBS) | CTN CUBIC ($M^3$) | CTN CUBIC ($FT^3$) | CTN./SKID |
|---|---|---|---|---|---|---|---|
| 804182PB11 | Chrome | 18 | 10.71 | 23.56 | 0.03 | 1.06 | 32 |

## 38" Metal Telescopic Wand

***Universal Top (for WW Power Head)***

| PART # | COLOUR | CTN. QTY. | CTN WT (KGS) | CTN WT (LBS) | CTN CUBIC ($M^3$) | CTN CUBIC ($FT^3$) | CTN./SKID |
|---|---|---|---|---|---|---|---|
| 804182WWQR | Chrome | 18 | 12.87 | 28.31 | 0.04 | 1.25 | 32 |

## 38" Metal Telescopic Wand

***Straight Air (Universal Top & Button Lock Bottom)***

| PART # | COLOUR | CTN. QTY. | CTN WT (KGS) | CTN WT (LBS) | CTN CUBIC ($M^3$) | CTN CUBIC ($FT^3$) | CTN./SKID |
|---|---|---|---|---|---|---|---|
| 804182BL | Chrome | 24 | 13.8 | 30.36 | 0.03 | 1.06 | 32 |

## 38" Metal Telescopic Wand

***Straight Air (Universal Top & Friction Fit Bottom)***

| PART # | COLOUR | CTN. QTY. | CTN WT (KGS) | CTN WT (LBS) | CTN CUBIC ($M^3$) | CTN CUBIC ($FT^3$) | CTN./SKID |
|---|---|---|---|---|---|---|---|
| 804182FF | Chrome | 18 | 11.7 | 25.74 | 0.03 | 1.06 | 28 |

## 38" Plastic Telescopic Wand

***For Accessories***

| PART # | COLOUR | CTN. QTY. | CTN WT (KGS) | CTN WT (LBS) | CTN CUBIC ($M^3$) | CTN CUBIC ($FT^3$) |
|---|---|---|---|---|---|---|
| 804161GR38 | Black | 25 | 6.25 | 13.75 | 0.04 | 1.29 |

## Superlatch Wand

***Hayden Top (For Deluxe Power Head)***

***(A)***

***(B)***

### Upper Wand (A)

| PART # | COLOUR | CTN. QTY. | CTN WT (KGS) | CTN WT (LBS) | CTN CUBIC ($M^3$) | CTN CUBIC ($FT^3$) |
|---|---|---|---|---|---|---|
| 804170GU | Grey | 15 | 3.98 | 8.76 | 0.04 | 1.31 |
| 804170U | Ivory | 15 | 3.98 | 8.76 | 0.04 | 1.31 |

### Lower Wand (B)

| PART # | COLOUR | CTN. QTY. | CTN WT (KGS) | CTN WT (LBS) | CTN CUBIC ($M^3$) | CTN CUBIC ($FT^3$) |
|---|---|---|---|---|---|---|
| 804170GL | Grey | 15 | 4.88 | 10.74 | 0.04 | 1.31 |
| 804170L | Ivory | 15 | 4.88 | 10.74 | 0.04 | 1.31 |

HAYDEN® CENTRAL VACUUM SYSTEMS

# THE HAYDEN® SUPER HOSE III

## THINGS YOU NEED TO KNOW WHEN ORDERING YOUR HOSE

**Length:** 30' or 35'
**Hose Colour:** See selections below
**Handle Colour:** See selections below
**Type:** Dual Volt (4-Wire), Low Volt (2-Wire), Slinky or Air
**Connection:** Direct Connect, Pig Tail or Low Volt
**Format:** Find your Kit selection if available or single hose

**New**

| Feature / Charateristic | Number System | Options |
|---|---|---|
| Product Line | 80 | All Hoses will begin with '80' |
| Length | 30, 35 | 30' = 30, 35' = 35 |
| Hose Colour | B, W, I, G, S | Black = B, White = W, Ivory = I, Grey = G, Silver = S |
| Handle Colour | B, W, I, G | Black = B, White = W, Ivory = I, Grey = G |
| Type | 0, 1, 2, 4 | Straight Air = 0, Slinky = 1, Low Volt 2 Wire = 2, Dual Volt 4 Wire = 4 |
| Connection | L, P, D | Low Volt = L, Pig Tail = P, Direct Connect = D |
| Format (Bulk, Singles & Kits) | -1, 1, 2, 3, 4, 5, 6 | Bulk = -1, Single = 1, Air Pack = 2, Turbo Pack = 3, Performance (PB11) = 4, SuperPack = 5, Premier = 6 |
| | | |
| Hayden Stub Tube Only | HY | For New Hayden hoses we will use HY for all others Universal will be assumed |

**Part Number Example:**

Handle Colour
Hose Colour
Hose Type
Hose Length (ft.)
Connection Style
Product Line
Format

80 30 S B 4 D 6

8030SB4D6

HAYDEN® CENTRAL VACUUM SYSTEMS

# NEW UNIVERSAL STYLE LIGHTWEIGHT SUPERHOSE®

Now in ***White or Texture Black / Silver models***

## Universal Handle

- **4-Wire/Dual Volt (24/110)**

| PART # | LENGTH | COLOUR | CTN. QTY. | CTN WT (KGS) | CTN WT (LBS) | CTN CUBIC ($M^3$) | CTN CUBIC ($FT^3$) | CTN/ SKID |
|---|---|---|---|---|---|---|---|---|
| **Silver/Black / Universal Handle & Direct Connect Cuff** | | | | | | | | |
| 8030SB4D1 | 30′ | Silver/Black | 1 | 3.46 | 7.61 | 0.03 | 1.00 | 40 |
| 8035SB4D1 | 35′ | Silver/Black | 1 | 4.5 | 9.90 | 0.06 | 2.11 | 32 |
| **Silver/Black / Universal Handle & Pig Tail Cuff** | | | | | | | | |
| 8030SB4P1 | 30′ | Silver/Black | 1 | 3.46 | 7.61 | 0.03 | 1.00 | 40 |
| 8035SB4P1 | 35′ | Silver/Black | 1 | 4.5 | 9.90 | 0.06 | 2.11 | 32 |
| **White / Universal Handle & Direct Connect Cuff** | | | | | | | | |
| 8030WW4D1 | 30′ | White/White | 1 | 3.46 | 7.61 | 0.03 | 1.00 | 32 |
| 8035WW4D1 | 35′ | White/White | 1 | 4.5 | 9.90 | 0.06 | 2.11 | 32 |
| **White / Universal Handle & Pig Tail Cuff** | | | | | | | | |
| 8030WW4P1 | 30′ | White/White | 1 | 3.46 | 7.61 | 0.03 | 1.00 | 32 |
| 8035WW4P1 | 35′ | White/White | 1 | 4.5 | 9.90 | 0.06 | 2.11 | 32 |

HAYDEN® CENTRAL VACUUM SYSTEMS

# HAYDEN STYLE CRUSHPROOF SUPERHOSE®

## Universal Handle
• 2-Wire/Low Volt (24 Volt)

| PART # | LENGTH | COLOUR | CTN. QTY. | CTN WT (KGS) | CTN WT (LBS) | CTN CUBIC ($M^3$) | CTN CUBIC ($FT^3$) | CTN/ SKID |
|---|---|---|---|---|---|---|---|---|
| **Universal Handle & Pig Tail Cuff** | | | | | | | | |
| 8030SB2L1 | 30′ | Silver/ Black | 1 | 3.58 | 7.88 | 0.04 | 1.52 | 30 |
| 8035SB2L1 | 35′ | Silver/ Black | 1 | 4.26 | 9.40 | 0.07 | 2.55 | 24 |

Pigtail Connect Cuff
With 6 ft. Cord

Direct Connect Cuff

**Reversible Cuff**
All SuperHoses with 4-Wire/Dual Volt (24/110) with Pigtail connections are easily reversible to a direct connect cuff and vise versa.

## Hayden Handle
• 4-Wire/Dual Volt (24/110)

| PART # | LENGTH | COLOUR | CTN. QTY. | CTN WT (KGS) | CTN WT (LBS) | CTN CUBIC ($M^3$) | CTN CUBIC ($FT^3$) | CTN/ SKID |
|---|---|---|---|---|---|---|---|---|
| **Grey / Hayden Handle / Direct Connect Cuff** | | | | | | | | |
| 8030GG4D1HY | 30′ | Grey | 1 | 3.58 | 7.88 | 0.04 | 1.52 | 30 |
| 8035GG4D1HY | 35′ | Grey | 1 | 4.5 | 9.90 | 0.06 | 2.11 | 30 |
| **Grey / Hayden Handle / Pig Tail Cuff** | | | | | | | | |
| 8030GG4P1HY | 30′ | Grey | 1 | 3.58 | 7.88 | 0.04 | 1.52 | 30 |
| 8035GG4P1HY | 35′ | Grey | 1 | 4.5 | 9.90 | 0.06 | 2.11 | 30 |
| **Ivory / Hayden Handle / Direct Connect Cuff** | | | | | | | | |
| 8030II4D1HY | 30′ | Ivory | 1 | 3.58 | 7.88 | 0.04 | 1.52 | 30 |
| 8035II4D1HY | 35′ | Ivory | 1 | 4.08 | 8.98 | 0.04 | 1.52 | 30 |
| **Ivory / Hayden Handle / Pig Tail Cuff** | | | | | | | | |
| 8030II4P1HY | 30′ | Ivory | 1 | 3.58 | 7.88 | 0.04 | 1.52 | 30 |
| 8035II4P1HY | 35′ | Ivory | 1 | 4.08 | 8.98 | 0.04 | 1.52 | 30 |



HAYDEN® CENTRAL VACUUM SYSTEMS

HAYDEN® CENTRAL VACUUM SYSTEMS

# GET THE RIGHT UTILITY EQUIPMENT WITH HAYDEN'S STRAIGHT AIR KITS

6' SuperSlinky can be extended up to 30'

## 30' Air Hose

| PART # | COLOUR | CTN. QTY. | CTN WT (KGS) | CTN WT (LBS) | CTN CUBIC ($M^3$) | CTN CUBIC ($FT^3$) | CTN./ SKID |
|---|---|---|---|---|---|---|---|
| 804240BL30 | Black | 1 | 2.1 | 4.62 | 0.03 | 1.00 | 40 |

## 6' Super-Slinky Hose

| PART # | COLOUR | CTN. QTY. | CTN WT (KGS) | CTN WT (LBS) | CTN CUBIC ($M^3$) | CTN CUBIC ($FT^3$) | CTN./ SKID |
|---|---|---|---|---|---|---|---|
| 804248G30 | Grey | 1 | 1.9 | 4.18 | 0.01 | 0.42 | 96 |

## SuperSlinky Hose Set

| PART # | COLOUR | CTN. QTY. | CTN WT (KGS) | CTN WT (LBS) | CTN CUBIC ($M^3$) | CTN CUBIC ($FT^3$) | CTN./ SKID |
|---|---|---|---|---|---|---|---|
| 804248G30SET | Grey | 1 | 2.74 | 6.03 | 0.02 | 0.66 | 72 |
| Includes | | | | | | | |
| • SuperSlinky Hose • Telescopic Wand • 12" Floor Brush | | | | | | | |

## Garage Pack

| PART # | COLOUR | CTN. QTY. | CTN WT (KGS) | CTN WT (LBS) | CTN CUBIC ($M^3$) | CTN CUBIC ($FT^3$) | CTN./SKID |
|---|---|---|---|---|---|---|---|
| 804410BL | Black | 1 | 3.075 | 6.77 | 0.04 | 1.52 | 30 |

**Includes**

- 30′ Air Hose
- Upholstery Brush
- Dusting Brush
- Crevice Tool
- Hose Hanger
- 12″ Floor Brush
- Plastic Telescopic Wand

## Car Care Pack

| PART # | COLOUR | CTN. QTY. | CTN WT (KGS) | CTN WT (LBS) | CTN CUBIC ($M^3$) | CTN CUBIC ($FT^3$) | CTN./SKID |
|---|---|---|---|---|---|---|---|
| 804411BL | Black | 1 | 2.32 | 5.10 | 0.03 | 1.00 | 40 |

**Includes**

- 30′ Air Hose
- Upholstery Brush
- Dusting Brush
- Crevice Tool
- Hose Hanger

HAYDEN® CENTRAL VACUUM SYSTEMS

# TURBO AirPack

Ideal for Tile, Hardwood Floors or Area Rugs

**Includes**
- Deluxe Turbo Brush
- Low Volt Hose
- 39" Chrome Telescopic Wand
- Signature Tool Set
- Hose Hanger
- Tool Caddy

| PART # | HOSE LENGTH | COLOUR | CTN. QTY. | CTN WT (KGS) | CTN WT (LBS) | CTN CUBIC ($M^3$) | CTN CUBIC ($FT^3$) | CTN/ SKID |
|---|---|---|---|---|---|---|---|---|
| **Turbo AirPack with 30' Low-Voltage SuperHose III** | | | | | | | | |
| 8030SB0L3 | 30' | Silver/Black | 1 | 4.95 | 10.89 | 0.07 | 2.55 | 24 |

| **Turbo AirPack with 35' Low-Voltage SuperHose III** | | | | | | | | |
|---|---|---|---|---|---|---|---|---|
| 8035SB0L3 | 35' | Silver/Black | 1 | 6.45 | 14.19 | 0.06 | 2.11 | 24 |

# AirPack

**Includes**
- Low Volt Hose
- 39" Chrome Telescopic Wand
- Signature Tool Set
- Hose Hanger
- Tool Caddy

| PART # | HOSE LENGTH | COLOUR | CTN. QTY. | CTN WT (KGS) | CTN WT (LBS) | CTN CUBIC ($M^3$) | CTN CUBIC ($FT^3$) | CTN/ SKID |
|---|---|---|---|---|---|---|---|---|
| **AirPack with 30' Low-Voltage SuperHose III** | | | | | | | | |
| 8030SB0L2 | 30' | Silver/Black | 1 | 5.35 | 11.77 | 0.06 | 2.11 | 24 |

| **AirPack with 35' Low-Voltage SuperHose III** | | | | | | | | |
|---|---|---|---|---|---|---|---|---|
| 8035SB0L2 | 35' | Silver/Black | 1 | 5.85 | 12.87 | 0.06 | 2.11 | 24 |

*COMBINE THE POWER OF THE PREMIER POWERHEAD WITH THE LIGHT-WEIGHT SUPERHOSE® III.*

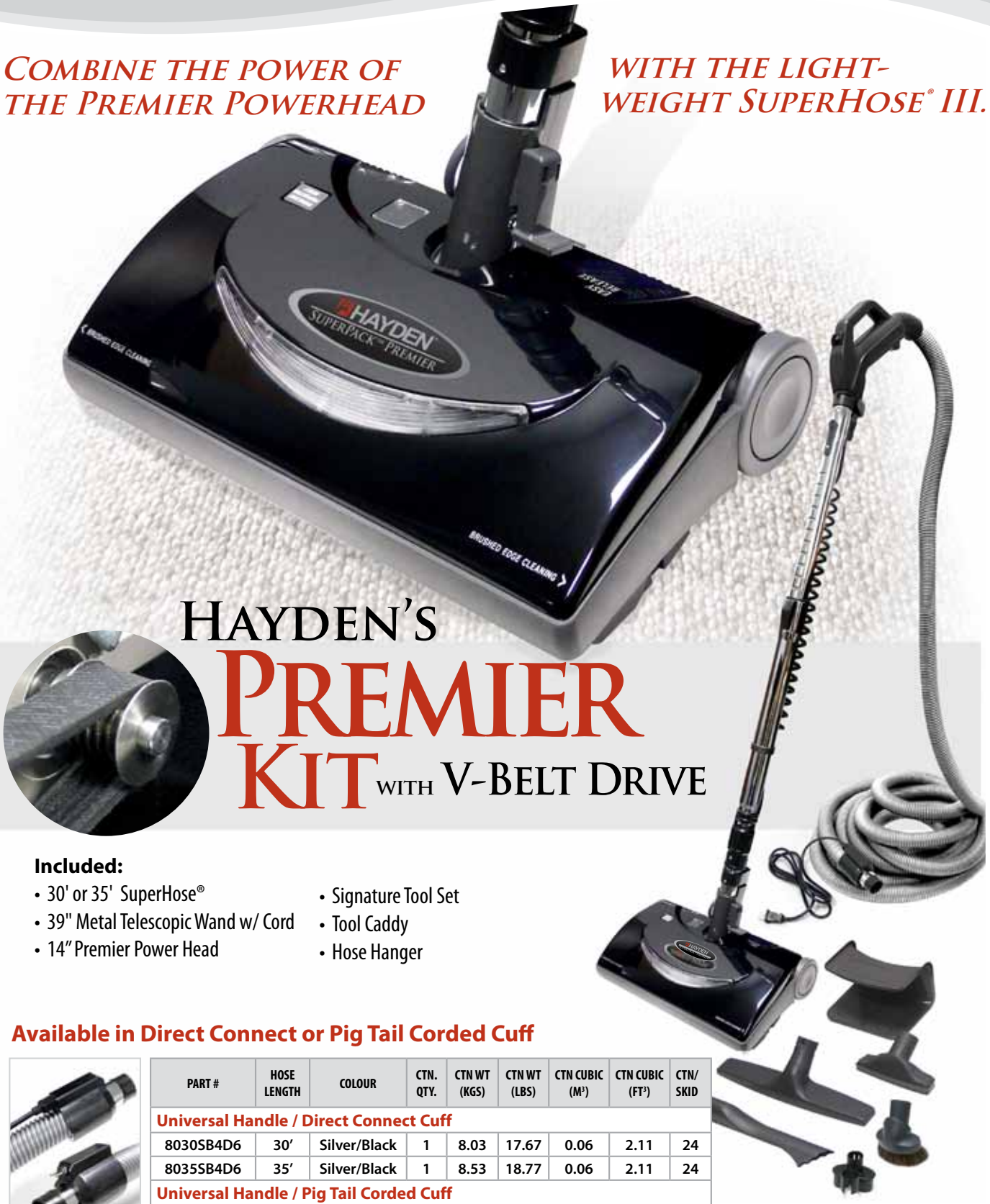


# HAYDEN'S PREMIER KIT WITH V-BELT DRIVE



**Included:**

- 30' or 35' SuperHose®
- 39" Metal Telescopic Wand w/ Cord
- 14" Premier Power Head
- Signature Tool Set
- Tool Caddy
- Hose Hanger

## Available in Direct Connect or Pig Tail Corded Cuff

| PART # | HOSE LENGTH | COLOUR | CTN. QTY. | CTN WT (KGS) | CTN WT (LBS) | CTN CUBIC ($M^3$) | CTN CUBIC ($FT^3$) | CTN/ SKID |
|---|---|---|---|---|---|---|---|---|
| **Universal Handle / Direct Connect Cuff** | | | | | | | | |
| 8030SB4D6 | 30' | Silver/Black | 1 | 8.03 | 17.67 | 0.06 | 2.11 | 24 |
| 8035SB4D6 | 35' | Silver/Black | 1 | 8.53 | 18.77 | 0.06 | 2.11 | 24 |
| **Universal Handle / Pig Tail Corded Cuff** | | | | | | | | |
| 8030SB4P6 | 30' | Silver/Black | 1 | 8.03 | 17.67 | 0.06 | 2.11 | 24 |
| 8035SB4P6 | 35' | Silver/Black | 1 | 8.53 | 18.77 | 0.06 | 2.11 | 24 |

VACUUM HOSES & KITS

HAYDEN® CENTRAL VACUUM SYSTEMS

# HAYDEN'S DELUXE SUPERPACK

## Available in Direct Connect or Pig Tail Corded Cuff

| PART # | HOSE LENGTH | COLOUR | CTN WT (KGS) | CTN WT (LBS) | CTN CUBIC ($M^3$) | CTN CUBIC ($FT^3$) | CTN/SKID |
|---|---|---|---|---|---|---|---|
| **Grey / Hayden Handle / Direct Connect Cuff** | | | | | | | |
| 8030GG4D5HY | 30′ | Grey | 8.39 | 18.46 | 0.06 | 2.11 | 24 |
| 8035GG4D5HY | 35′ | Grey | 8.89 | 19.56 | 0.06 | 2.11 | 24 |
| **Grey / Hayden Handle / Pig Tail Cuff** | | | | | | | |
| 8030GG4P5HY | 30′ | Grey | 8.39 | 18.46 | 0.06 | 2.11 | 24 |
| 8035GG4P5HY | 35′ | Grey | 8.89 | 19.56 | 0.06 | 2.11 | 24 |

| | | | | | | | |
|---|---|---|---|---|---|---|---|
| **Ivory / Hayden Handle / Direct Connect Cuff** | | | | | | | |
| 8030II4D5HY | 30′ | Ivory | 8.39 | 18.46 | 0.06 | 2.11 | 24 |
| 8035II4D5HY | 35′ | Ivory | 8.89 | 19.56 | 0.06 | 2.11 | 24 |
| **Ivory / Hayden Handle / Pig Tail Cuff** | | | | | | | |
| 8030II4P5HY | 30′ | Ivory | 8.39 | 18.46 | 0.06 | 2.11 | 24 |
| 8035II4P5HY | 35′ | Ivory | 8.89 | 19.56 | 0.06 | 2.11 | 24 |

**Included:**

- 30′ or 35′ Crushproof Hose
- Superlatch Wand
- 14″ Deluxe Power Head
- Signature Tool Set
- Tool Caddy
- Hose Hanger

# HAYDEN'S PERFORMANCE KIT



HAYDEN® CENTRAL VACUUM SYSTEMS

## Available in Direct Connect or Pig Tail Corded Cuff

| PART # | HOSE LENGTH | COLOUR | CTN WT (KGS) | CTN WT (LBS) | CTN CUBIC ($M^3$) | CTN CUBIC ($FT^3$) | CTN/ SKID |
|---|---|---|---|---|---|---|---|
| **Universal Handle Direct Connect Cuff** | | | | | | | |
| 8030SB4D4 | 30′ | Silver/Black | 7.69 | 16.92 | 0.06 | 2.11 | 24 |
| 8035SB4D4 | 35′ | Silver/Black | 8.19 | 18.02 | 0.06 | 2.11 | 24 |
| **Universal Handle Pig Tail Cuff** | | | | | | | |
| 8030SB4P4 | 30′ | Silver/Black | 7.69 | 16.92 | 0.06 | 2.11 | 24 |
| 8035SB4P4 | 35′ | Silver/Black | 8.19 | 18.02 | 0.06 | 2.11 | 24 |

**Included:**

- 30′ or 35′ SuperHose®
- 39″ Metal Telescopic Wand
- 12″ Performance Power Head
- Signature Tool Set
- Tool Caddy • Hose Hanger

EASY CLEAN FILTER

HAYDEN® CENTRAL VACUUM SYSTEMS

# SUPERVAC® CLASSIC

## WITH ONE OF THE MOST POWERFUL MOTORS IN THE INDUSTRY

Dual Intake Ports & Exhaust Muffler

With High-Efficiency Self-Cleaning Cloth Filter

Paper Bag

**Hayden SuperVac® Classic**
**Part #:** 81SV90CLA
**Motor:** 2-Stage
**Air Watt:** 620
**Vacuum (Water Lift):** 144"
**Air Flow:** 126 CFM
**Filtration System:**
High-Efficiency Cloth Self-Cleaning
Secondary: Paper Bag
**Area:** From 8000 to 10,000 sq. ft. based on proper installation practices
**Warranty:**
Motor and Internal Electrical Components: 10 Years * (Limited)

### *SuperVac® Classic*
***with Self Cleaning Filter & Paper Bag***

| PART # | TOP COLOUR | CTN WT (KGS) | CTN WT (LBS) |
|---|---|---|---|
| 81SV90CLA | Red | 13.8 | 30.36 |
| | CTN CUBIC ($M^3$) | CTN CUBIC ($FT^3$) | CTN/SKID |
| | 0.17 | 6.15 | 9 |

POWERED BY AMETEK MOTORS, THE MOST POWERFUL IN THE INDUSTRY

# NORTH AMERICAN POWER UNITS (110V)

## SuperVac® 9000
***with Washable Cartridge FIlter***

| PART # | TOP COLOUR | CTN WT (KGS) | CTN WT (LBS) |
|---|---|---|---|
| 81SV90 | Black | 14.8 | 32.56 |
| | CTN CUBIC ($M^3$) | CTN CUBIC ($FT^3$) | CTN/SKID |
| | 0.17 | 6.15 | 9 |

### Hayden SuperVac® 9000
**Part #:** 81SV90
**Motor:** 2-Stage
**Air Watt:** 620
**Vacuum (Water Lift):** 144″
**Air Flow:** 126 CFM
**Filtration System:**
Primary: Cyclonic Separation
Secondary: Washable Cartridge Filter
**Area:** From 8000 to 10,000 sq. ft. based on proper installation practices
**Warranty:** Motor and Internal Electrical Components: 10 Years * (Limited)

## SuperVac® 7000
***with Washable Cartridge FIlter***

| PART # | TOP COLOUR | CTN WT (KGS) | CTN WT (LBS) |
|---|---|---|---|
| 81SV70 | Beige | 14.8 | 32.56 |
| | CTN CUBIC ($M^3$) | CTN CUBIC ($FT^3$) | CTN/SKID |
| | 0.17 | 6.15 | 9 |

### Hayden SuperVac® 7000
**Part #:** 81SV70
**Motor:** 2-Stage
**Air Watt:** 550
**Vacuum (Water Lift):** 128″
**Air Flow:** 114 CFM
**Filtration System:**
Primary: Cyclonic Separation
Secondary: Washable Cartridge Filter
**Area:** From 3000 to 4000 sq. ft. based on proper installation practices
**Warranty:** Motor and Internal Electrical Components: 7 Years

## SuperVac® 5000
***with Self Cleaning Filter & Paper Bag***

| PART # | TOP COLOUR | CTN WT (KGS) | CTN WT (LBS)) |
|---|---|---|---|
| 81SV50 | Silver | 13.8 | 30.36 |
| | CTN CUBIC ($M^3$) | CTN CUBIC ($FT^3$) | CTN/SKID |
| | 0.17 | 6.15 | 9 |

### Hayden SuperVac® 5000
**Part #:** 81SV50
**Motor:** 2-Stage
**Air Watt:** 550
**Vacuum (Water Lift):** 128″
**Air Flow:** 114 CFM
**Filtration System:**
High-Efficiency Cloth Self-Cleaning
**Area:** From 2500 to 3500 sq. ft. based on proper installation practices
**Warranty:** Motor and Internal Electrical Components: 5 Years

* For the first 7 years, Canplas will be 100% responsible for the warranty, including parts and labour. For the following 3 years, Canplas will be responsible for 50% of the warranty cost and the owner is responsible for the other 50% cost.

We reserve the right to make part modifications without prior notice.

# INTERNATIONAL POWER UNITS (240V)



## SuperVac® Classic
**with Self Cleaning Filter & Paper Bag**

With High-Efficiency Self-Cleaning Cloth Filter

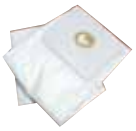

Paper Bag

| PART # | TOP COLOUR | CTN WT (KGS) | CTN WT (LBS) |
|---|---|---|---|
| 81SV90CLAEU | Red | 15.5 | 34.1 |
| | CTN CUBIC ($M^3$) | CTN CUBIC ($FT^3$) | CTN/SKID |
| | 0.15 | 5.47 | 9 |

## SuperVac® 9000 EU
**with Washable Cartridge FIlter**

With Cartridge Filter

Cyclonic Separation

| PART # | TOP COLOUR | CTN WT (KGS) | CTN WT (LBS) |
|---|---|---|---|
| 81SV90EU | Black | 14.75 | 32.45 |
| | CTN CUBIC ($M^3$) | CTN CUBIC ($FT^3$) | CTN/SKID |
| | 0.17 | 6.15 | 9 |

## SuperVac® 7000 EU
**with Washable Cartridge FIlter**

With Cartridge Filter

Cyclonic Separation

| PART # | TOP COLOUR | CTN WT (KGS) | CTN WT (LBS) |
|---|---|---|---|
| 81SV70EU | Beige | 14.75 | 32.45 |
| | CTN CUBIC ($M^3$) | CTN CUBIC ($FT^3$) | CTN/SKID |
| | 0.17 | 6.15 | 9 |

## SuperVac® 5000 EU
**with Self Cleaning Filter & Paper Bag**

With High-Efficiency Self-Cleaning Cloth Filter

Paper Bag

| PART # | TOP COLOUR | CTN WT (KGS) | CTN WT (LBS) |
|---|---|---|---|
| 81SV50EU | Silver | 13.75 | 30.25 |
| | CTN CUBIC ($M^3$) | CTN CUBIC ($FT^3$) | CTN/SKID |
| | 0.17 | 6.15 | 9 |

## Condo Unit

| PART # | COLOUR | CTN WT (KGS) | CTN WT (LBS) |
|---|---|---|---|
| 81SV20EUWBRA | White | 11.2 | 24.64 |
| | CTN CUBIC ($M^3$) | CTN CUBIC ($FT^3$) | CTN/SKID |
| | 0.09 | 3.05 | 15 |

HAYDEN® CENTRAL VACUUM SYSTEMS

# INDEX


| PART # | PAGE # |
|---|---|
| 752020-15 | 8 |
| 752020-6 | 8 |
| 751455 | 10 |
| 752001 | 4 |
| 752002 | 4 |
| 752003 | 4 |
| 752004 | 4 |
| 752008 | 4 |
| 752009 | 4 |
| 752010 | 4 |
| 752013 | 6 |
| 752015 | 7 |
| 752016 | 7 |
| 752017 | 6 |
| 752023 | 6 |
| 752024 | 5 |
| 752026 | 7 |
| 752027 | 7 |
| 752031 | 7 |
| 752032 | 5 |
| 752038 | 5 |
| 752040 | 6 |
| 752044 | 6 |
| 752100 | 6 |
| 752114 | 7 |
| 752121 | 16 |
| 752122 | 16 |
| 752123 | 16 |
| 752130 | 5 |
| 752135 | 6 |
| 752136 | 6 |
| 752137 | 7 |
| 752145 | 5 |
| 752146 | 5 |
| 752157 | 7 |
| 752199 | 5 |
| 753505 | 10 |
| 753560 | 10 |
| 754500 | 10 |
| 754501 | 10 |
| 754503 | 10 |
| 754700 | 10 |
| 754710 | 10 |
| 755100 | 8 |
| 755000GSK | 8 |
| 75828065C18 | 10 |
| 775600 | 14 |
| 775600A | 14 |

| PART # | PAGE # |
|---|---|
| 775600BLK | 14 |
| 775600S | 14 |
| 775600W | 14 |
| 775850 | 12 |
| 775850A | 12 |
| 775850BLK | 12 |
| 775850W | 12 |
| 775851 | 12 |
| 785500BLANK | 8 |
| 791041W | 17 |
| 791044W | 17 |
| 791047 | 17 |
| 791048 | 17 |
| 791300W | 17 |
| 791500NL | 15 |
| 791500ANL | 15 |
| 791500WNL | 15 |
| 791600 | 17 |
| 791600A | 17 |
| 791600W | 17 |
| 791700 | 15 |
| 791700A | 15 |
| 791700W | 15 |
| 791760BLK | 13 |
| 791760BR | 13 |
| 791760 | 13 |
| 791760A | 13 |
| 791760W | 13 |
| 792000 | 15 |
| 792000A | 15 |
| 792000W | 15 |
| 792000WENL | 15 |
| 792005W | 15 |
| 792005 | 15 |
| 792005A | 15 |
| 792012W | 17 |
| 792060 | 13 |
| 792060A | 13 |
| 792060W | 13 |
| 792070 | 13 |
| 792070A | 13 |
| 792070W | 13 |
| 792100W | 16 |
| 792113W | 17 |
| 792114W | 16 |
| 792116W | 16 |
| 793030W | 8 |
| 793300W | 11 |

| PART # | PAGE # |
|---|---|
| 793305 | 11 |
| 793305A | 11 |
| 793305W | 11 |
| 793375 | 11 |
| 793375A | 11 |
| 793375W | 11 |
| 801458BG30 | 20 |
| 801458BG35 | 20 |
| 801551 | 21 |
| 8030II4D1HY | 25 |
| 8035II4D1HY | 25 |
| 8030II4D5HY | 30 |
| 8035II4D5HY | 30 |
| 8030II4P1HY | 25 |
| 8035II4P1HY | 25 |
| 8030II4P5HY | 30 |
| 8035II4P5HY | 30 |
| 8030GG4D1HY | 25 |
| 8035GG4D1HY | 25 |
| 8030GG4D5HY | 30 |
| 8035GG4D5HY | 30 |
| 8030GG4P1HY | 25 |
| 8035GG4P1HY | 25 |
| 8030GG4P5HY | 30 |
| 8035GG4P5HY | 30 |
| 8030SB0L2 | 28 |
| 8035SB0L2 | 28 |
| 8030SB0L3 | 28 |
| 8035SB0L3 | 28 |
| 8030SB2L1 | 25 |
| 8035SB2L1 | 25 |
| 8030SB4D1 | 24 |
| 8035SB4D1 | 24 |
| 8030SB4D4 | 31 |
| 8035SB4D4 | 31 |
| 8030SB4D6 | 29 |
| 8035SB4D6 | 29 |
| 8030SB4P1 | 24 |
| 8035SB4P1 | 24 |
| 8030SB4P4 | 31 |
| 8035SB4P4 | 31 |
| 8030SB4P6 | 29 |
| 8035SB4P6 | 29 |
| 8030WW4D1 | 24 |
| 8035WW4D1 | 24 |
| 8030WW4P1 | 24 |
| 8035WW4P1 | 24 |
| 804100G | 21 |

| PART # | PAGE # |
|---|---|
| 804101G | 21 |
| 804120BL | 19 |
| 804127BL | 21 |
| 804127G | 21 |
| 804128G | 21 |
| 804151 | 19 |
| 804151G | 19 |
| 804151A | 20 |
| 804151B | 20 |
| 804151C | 20 |
| 804151D | 20 |
| 804151GA | 20 |
| 804151GB | 20 |
| 804151GC | 20 |
| 804151GD | 20 |
| 804154 | 21 |
| 804154BL | 21 |
| 804154G | 21 |
| 804161GR38 | 22 |
| 804170GL | 22 |
| 804170GU | 22 |
| 804170L | 22 |
| 804170U | 22 |
| 804182BL | 22 |
| 804182FF | 22 |
| 804182PB11 | 22 |
| 804182UVPN | 22 |
| 804182WWQR | 22 |
| 804240BL30 | 26 |
| 804248G30 | 26 |
| 804248G30SET | 26 |
| 804410BL | 27 |
| 804411BL | 27 |
| 805007G | 21 |
| 80500SBL | 21 |
| 807500GSL | 18 |
| 807500SL | 18 |
| 807519BL | 19 |
| 807520 | 19 |
| 807530 | 18 |
| 81SV50 | 33 |
| 81SV50EU | 34 |
| 81SV70 | 33 |
| 81SV70EU | 34 |
| 81SV90 | 33 |
| 81SV90EU | 34 |
| 81SV90CLA | 32 |
| 81SVCLAEU | 34 |
| 81SV20EUWBRA | 34 |


**CAUTION**
Canplas® does not recommend the use of thermoplastic piping systems for transport or storage of compressed air or other compressed gasses or the testing of such systems with compressed air or other ground locations.
Use of our plastic piping products in exposed compressed gas systems voids our warranty on the products used.
For further information, please contact your Canplas® representative.

**WARRANTY**
Seller's products are carefully inspected for manufacturing defects. However, it is not always possible to detect hidden defects. Said products are warranted only to the extent that the seller will replace, without charge, products proven to have manufacturing defects, within six (6) months of the date of delivery thereof and provided seller has been given an opportunity to inspect the product alleged to be defective and the installation of use thereof.

**NO WARRANTY** is included against any expense for removal, reinstallation or other consequential damages arising from any defect.
The warranties set out above are the only warranties made by the seller and are expressly in lieu of any other warranties, expressed or implied including the warranties of merchantability and fitness for a particular purpose.

*Vaculine®, VacuSweep®, ES® Valve, ElectraValve® and VacuValve® are registered trademarks of Canplas Industries Ltd.*

# HAYDEN®
## CENTRAL VACUUM SYSTEMS

**Toll Free Number:**
**Canada/U.S.A:**
**1-800-501-5018**

canplas®

**Canplas Industries Ltd.**
**Head Office**
P.O. Box 1800, 500 Veterans Drive
Barrie, Ontario
Canada L4M 4V3

**Canplas LLC**
11402 East 53rd Ave.
Suite 200, Denver, CO
U.S.A. 80239

Fax: 1-855-400-6622
Email: vacuum@canplas.com

Visit us on the Web:
www.**haydenvac**.com
www.**canplas**.com

PRINTED IN CANADA
IMPRIMÉ AU CANADA

**FSC**

Canplas Industries Ltd. has produced this catalogue on paper that ensures environmentally responsible, socially acceptable and economically viable forestry. In part, FSC certification guarantees that this paper was produced in a way that conserves biological diversity, water resources, soils and unique and fragile ecosystems and landscapes so that ecological functions and the integrity of the forest are maintained.